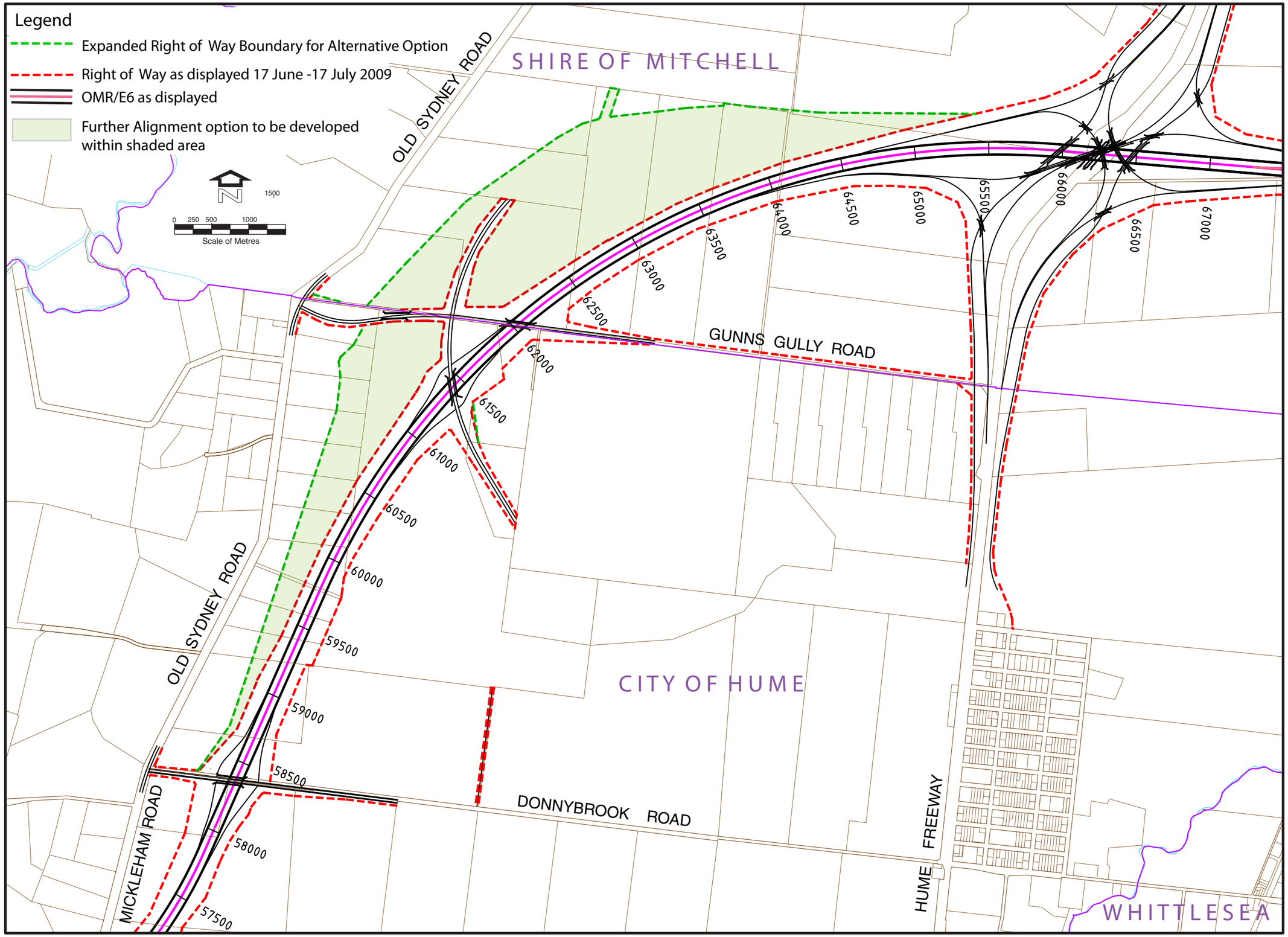

Mickleham - Donnybrook Road to Hume Freeway